

I GET A KICK OUT OF YOU

Alto Saxophone 1

72

76

82

103

107

117

124

131

135

I GET A KICK OUT OF YOU

Alto Saxophone 2

5 **A** 2 **Soli** 2

11 **UNIS** 5

19 2 **B** 6 **UNIS**

29

33 2 **C** 2

39 **Soli** **Soli**

43 2 6

53 4 **D**

60 4

67 2 **E**

72

76

82

103

107

117

124

131

135

I GET A KICK OUT OF YOU

Tenor Saxophone 1

5 **A** 2 2

11 *UNIS* 5

19 2 **B** 6 *UNIS*

29

33 2 **C** 2

39 *Soli*

43 2 6

53 **D** 4 *UNIS*

60 4

67 **E** 2

72

76 3

SOLO BREAK

I GET A KICK OUT OF YOU - TENOR SAX 1 - PG 2

82 D Fdim Em7

86 A9 D Adim Em7

90 A9 F#m7 B9 Em7

94 A9 F#7 C9 B9 Em7

98 A9 Fdim Em7 A9 G 2

103

107 2 6

117 H 4

124 4

131

135

I GET A KICK OUT OF YOU

Tenor Saxophone 2

5 **A** 2 *Soli* 2

11 5

19 2 **B** 6 *UNIS*

29

33 2 **C** 2

39

43 2 6

53 **D** 4

60 4

67 2 **E**

72

76

82

103

107

117

124

131

135

I GET A KICK OUT OF YOU

Baritone Saxophone

4 A 2 Soli

9 9

21 B 12

36 C Soli

40 2

45 6 D

54 5

62

66 E

70

74

78

82

100

104

109

118

126

130

134

I GET A KICK OUT OF YOU

Trumpet in B \flat 1

4 A 13 2

21 B 2 *UNIS* 2

27 4

34 C

38 Cup *UNIS*

42 4

49 D 3

55 5

63 Open 4 E

70

74

78

82

87

91

95

102

Cup UNIS

106

113

120

129

133

137

I GET A KICK OUT OF YOU

Trumpet in B \flat 2

4 A 13 2

21 B 2 UNIS 2

27 4

34 C

38 Cup UNIS

42 4

49 Open 3 D

55 5

63 Open 4 E

70

74

78

82 2 F

87

91

95 4 G

102 Cup UNIS

106 4

113 Open H 3 2

120 6

129

133

137

I GET A KICK OUT OF YOU

Trumpet in B \flat 3

4 A 13 2

21 B 2 UNIS 2

27 4

34 C

38 UNIS

42 4

49 Open 3 D

55 5

63 Open 4 E

70

74

78

82 2 F

87

91

95 4 G

102 UNIS

106 4

113 Open 3 H 2

120 6

129

133

137

I GET A KICK OUT OF YOU

Trumpet in B \flat 4

4 A 13 2

21 B 2 UNIS 2

27 4

34 C

38 UNIS

42 4

49 Open 3 D

55 5

63 Open 4 E

70

74

78

82 2 F

87

91

95 4 G

102 UNIS

106 4

113 Open 3 H 2

120 6

129

133

137

I GET A KICK OUT OF YOU

Trombone 1

76

80

85 F

89

93

97 2 G

102 9

114 3 H 2

121 2

126

130

134

I GET A KICK OUT OF YOU

Trombone 2

5 **A** 3 6

16

20 **B** 5

28

32

36 **C** 9

48 3 6

59 **D**

63 2

68 **E**

72

76

I GET A KICK OUT OF YOU

Trombone 3

Musical score for Trombone 3, featuring five marked sections (A, B, C, D, E) and various musical notations such as rests, notes, and slurs.

5 **A** 3 6

16

20 **B** 5

28

32

36 **C** 9

48 3 **D** 6

59

63 2

68 **E**

72

76

80

2

85

F

89

93

97

2

G

102

9

114

3

2

H

121

2

126

130

134

I GET A KICK OUT OF YOU

Trombone 4

5 **A** 3 6

16

20 **B** 5

28

32

36 **C** 9

48 3 **D** 6

59

63 2

68 **E**

72

76

80

85

F

89

93

97

2

G

102

9

114

3

H

2

121

2

126

130

134

I GET A KICK OUT OF YOU

A

1 D Em7 A7 F#m7 B9

5 Em7 A9 D D#dim

9 Em7 A9 F#m7 C9 B9

13 Em7 A9 C9 B9

17 Em7 A9 D F#m7 B9

B

21 Em7 A9 D A dim

25 Em7 A9 F#m7 B9

29 Em7 A9 F#7 C9 B9

33 Em7 A9 F# F dim Em7 A9

C

37 D9 Am7 D9 D9

41 D9 D9 B9 B9

45 Em7 Em7 Gm7 Cm7

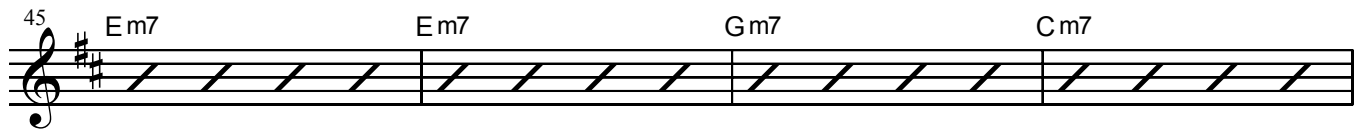

49 E9 E9 E9 A9

53 D Em7 A9 F#m7 D D#dim

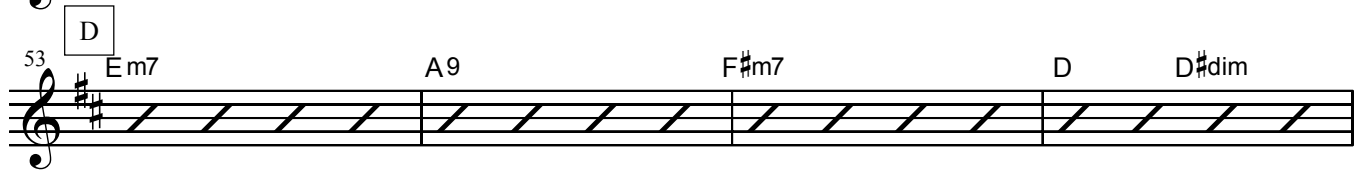

57 Em7 A9 F#m7 Bm7

61 Em7 A9 Em7 A7 C9 B9

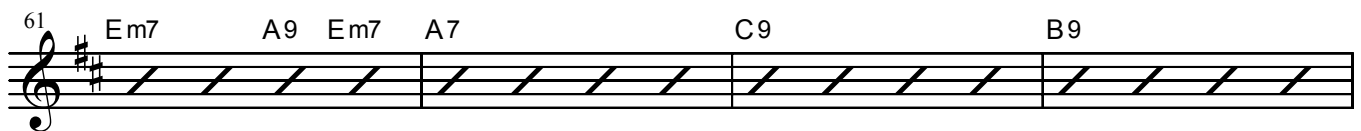

65 Em7 D Em7 A7

69 E Em7 A9 D D#dim

73 Em7 A9 D B9 E9

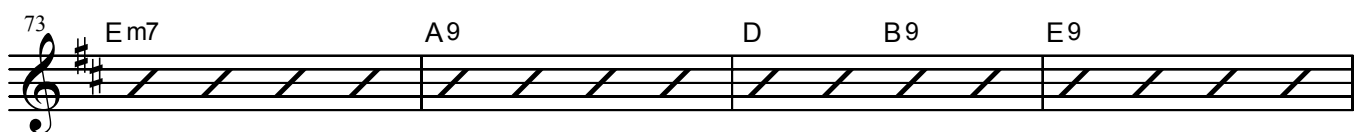

77 Em7 A9 C9 B9

81 Em7 A9 D 2 F Em7

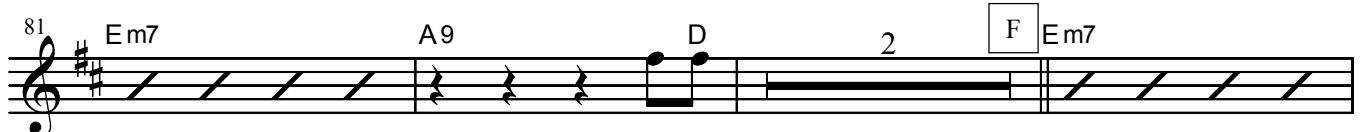

86 A9 D Adim Em7

90 A9 F#m7 B9 Em7

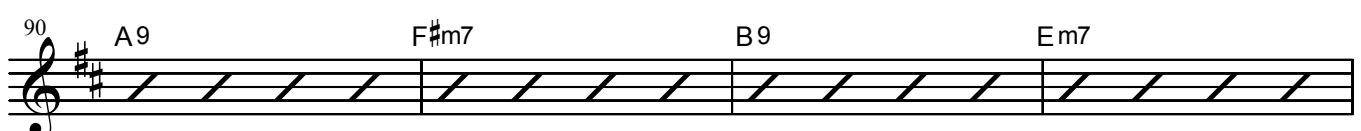

94 A9 F#7 C9 B9 Em7

98 A9 Fdim Em7 A9 G D9

102 Am7 D9 D9 D9

106 D9 B9 B9 Em7

110 Em7 Gm7 C9 E9

114 E9 Em7 A9 H Em7

118 A9 D D#dim Fm7

122 Bb9 Gm7 Cm7 Fm7 Bb9 Fm7

126 Bb9 Db9 C9 Fm7

130 Bb9 Gbm7 B9 Fm7

134 Bb9 Eb Fm7

Guitar

I GET A KICK OUT OF YOU

Staff 1: D, Em7, A7, F#m7, B9

Staff 2: **A**, Em7, A9, D, D#dim

Staff 3: 9, Em7, A9, F#m7, C9, B9

Staff 4: 13, Em7, A9, C9, B9

Staff 5: 17, Em7, A9, D, F#m7, B9

Staff 6: **B**, 21, Em7, A9, D, Adim

Staff 7: 25, Em7, A9, F#m7, B9

Staff 8: 29, Em7, A9, F#7, C9, B9

Staff 9: 33, Em7, A9, F#, Fdim, Em7, A9

Staff 10: **C**, 37, D9, Am7, D9, D9

Staff 11: 41, D9, D9, B9, B9

45 Em7 Em7 Gm7 Cm7

49 E9 E9 E9 A9

53 D Em7 A9 F#m7 D D#dim

57 Em7 A9 F#m7 Bm7

61 Em7 A9 Em7 A7 C9 B9

65 Em7 D Em7 A7

69 Em7 A9 D D#dim

73 E Em7 A9 D B9 E9

77 Em7 A9 C9 B9

81 Em7 A9 D 2 F Em7

86 A9 D Adim Em7

90 A9 F#m7 B9 Em7

94 A9 F#7 C9 B9 Em7

98 A9 Fdim Em7 A9 G D9

102 Am7 D9 D9 D9

106 D9 B9 B9 Em7

110 Em7 Gm7 C9 E9

114 E9 Em7 A9 H Em7

118 A9 D D#dim Fm7

122 Bb9 Gm7 Cm7 Fm7 Bb9 Fm7

126 Bb9 Db9 C9 Fm7

130 Bb9 Gm7 B9 Fm7

134 Bb9 Eb Fm7

Bass

I GET A KICK OUT OF YOU

5 **A**

9

13

17

21 **B**

25

29

33

37 **C**

41

45

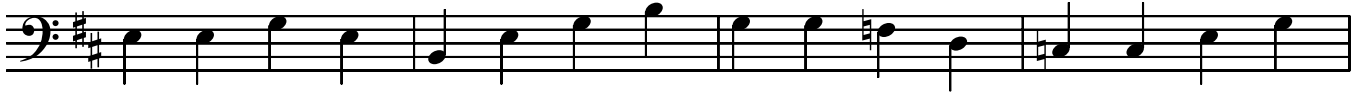

49

53

D

57

61

65

69

E

73

77

81

F

2

86

90

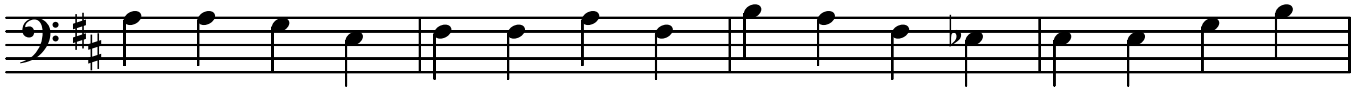

94

98

102

106

110

114

118

122

126

130

134

Drum Set

I GET A KICK OUT OF YOU

5

5 A

9

13

17

21 B

25

29

33

37 C

41

45

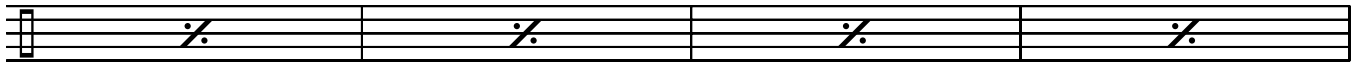

49

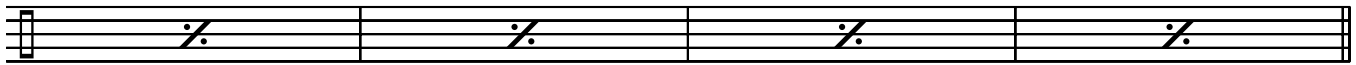

D

53

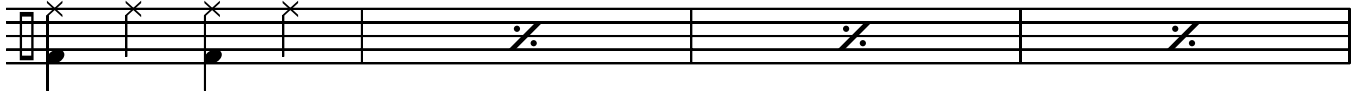

57

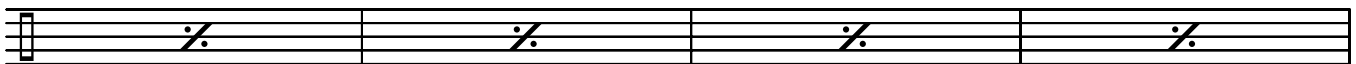

61

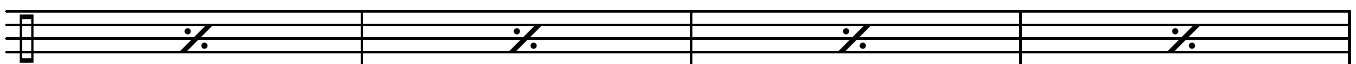

65

E

69

73

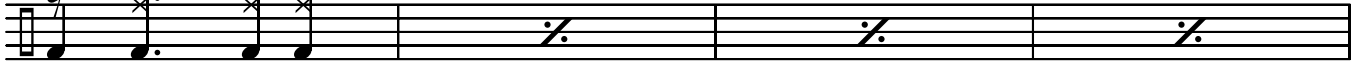

77

81

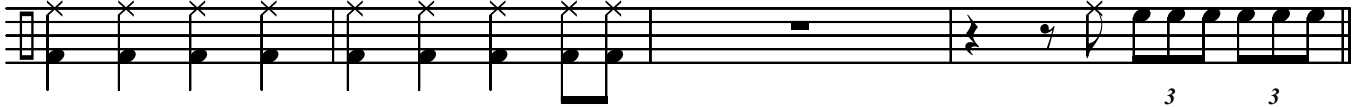

85

F

89

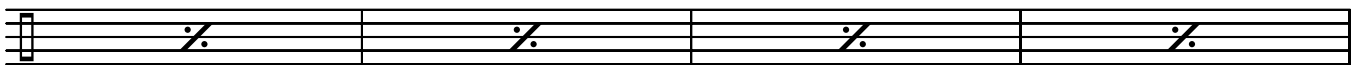

93

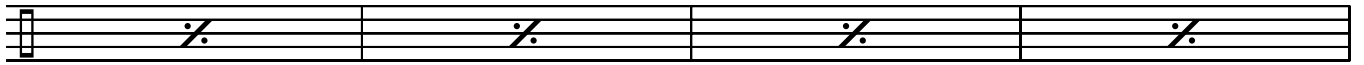

97

101

G

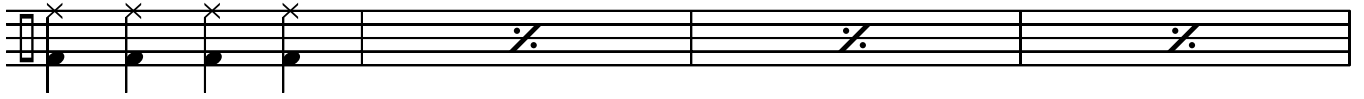

105

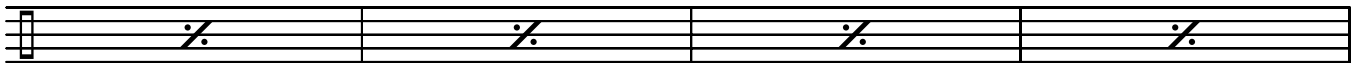

109

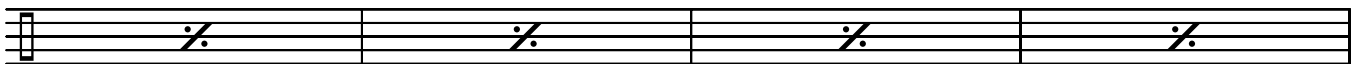

113

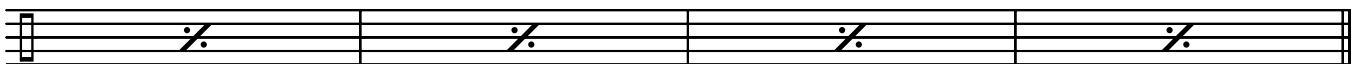

117

H

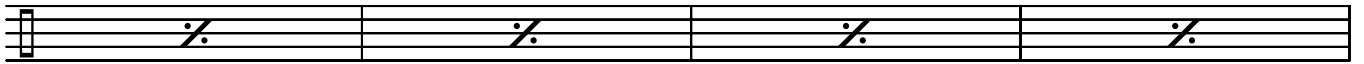

121

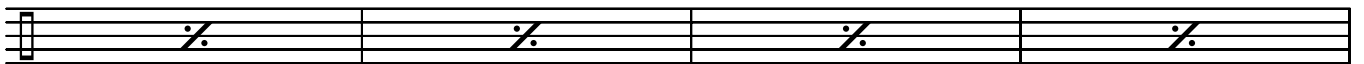

125

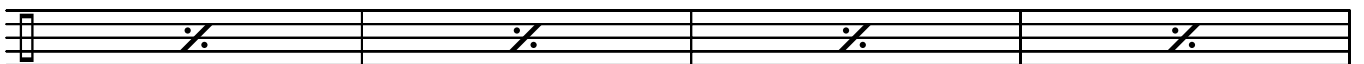

129

133

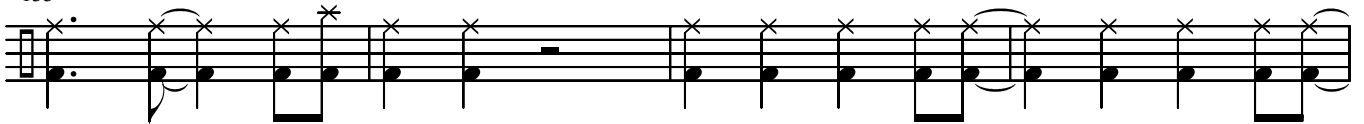

137

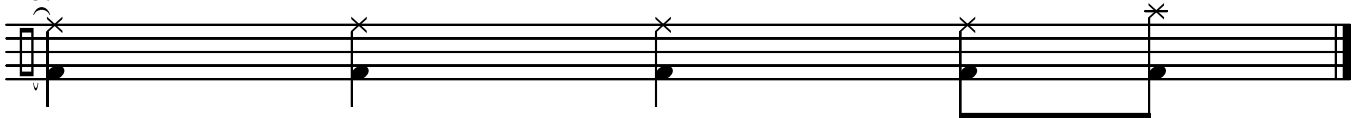

I GET A KICK OUT OF YOU

Conductor Score

The conductor score is arranged in a standard orchestral layout. It includes staves for:

- Alto Saxophone 1 & 2
- Tenor Saxophone 1 & 2
- Baritone Saxophone
- Trumpet in B♭ 1, 2, 3, & 4
- Trombone 1, 2, 3, & 4
- Guitar (with chord diagrams: D, Em7, A7, F#m7, B9, E#m7, A9, D, D#dim)
- Piano
- Bass
- Drum Set

Rehearsal mark 'A' is placed at the beginning of the score and above the first measure of each instrument part. The word 'Soli' is written above the saxophone parts in the final measures. The score is in 4/4 time with a key signature of three sharps (F#, C#, G#).

24 *UNIS*

A. Sx. 1 *UNIS*

A. Sx. 2 *UNIS*

T. Sx. 1 *UNIS*

T. Sx. 2 *UNIS*

B. Sx.

B^b Tpt. 1 *Open*

B^b Tpt. 2 *Open*

B^b Tpt. 3 *Open*

B^b Tpt. 4 *Open*

Tbn. 1

Tbn. 2

Tbn. 3

Tbn. 4

Gtr. *Adim* *Em7* *A9* *F#m7* *B9* *Em7* *A9* *F#7* *C9* *B9* *Em7*

Pno. *Adim* *Em7* *A9* *F#m7* *B9* *Em7* *A9* *F#7* *C9* *B9* *Em7*

Bass

D. S.

59

A. Sax. 1

A. Sax. 2

T. Sax. 1

T. Sax. 2

B. Sax.

B^b Tpt. 1

B^b Tpt. 2

B^b Tpt. 3

B^b Tpt. 4

Tbn. 1

Tbn. 2

Tbn. 3

Tbn. 4

Gtr.

Pno.

Bass

D. S.

Open

Open

Open

Open

F#m7 Bm7 Em7 A9 Em7 A7 C9 B9 Em7 D Em7

F#m7 Bm7 Em7 A9 Em7 A7 C9 B9 Em7 D Em7

71

A. Sax. 1

A. Sax. 2

T. Sax. 1

T. Sax. 2

B. Sax.

B^b Tpt. 1

B^b Tpt. 2

B^b Tpt. 3

B^b Tpt. 4

Tbn. 1

Tbn. 2

Tbn. 3

Tbn. 4

Gtr.

Pno.

Bass

D. S.

D D^{#dim} Em7 A9 D B9 E9 Em7 A9 C9

82

A. Sx. 1

A. Sx. 2

T. Sx. 1 *SOLO BREAK* E G dim F#m7 B9 E B dim F#m7

T. Sx. 2

B. Sx.

B^b Tpt. 1

B^b Tpt. 2

B^b Tpt. 3

B^b Tpt. 4

Tbn. 1

Tbn. 2

Tbn. 3

Tbn. 4

Gtr. A9 D E#m7 A9 D A dim Em7

Pno. A9 D E#m7 A9 D A dim Em7

Bass

D. S. 82 F 3 3 F

92

A. Sax. 1

A. Sax. 2

T. Sax. 1

T. Sax. 2

B. Sax.

B \flat Tpt. 1

B \flat Tpt. 2

B \flat Tpt. 3

B \flat Tpt. 4

Tbn. 1

Tbn. 2

Tbn. 3

Tbn. 4

Gtr.

Pno.

Bass

D. S.

C#9 F#m7 B9 G#7 D9 C#9 F#m7 B9 Gdim F#m7 B9

B9 Em7 A9 F#7 C9 B9 Em7 A9 Fdim Em7 A9

B9 Em7 A9 F#7 C9 B9 Em7 A9 Fdim Em7 A9

103

A. Sax. 1

A. Sax. 2

T. Sax. 1

T. Sax. 2

B. Sax.

B^b Tpt. 1

B^b Tpt. 2

B^b Tpt. 3

B^b Tpt. 4

Tbn. 1

Tbn. 2

Tbn. 3

Tbn. 4

Gtr.

Pno.

Bass

D. S.

UNIS

D9 D9 D9 D9 B9 B9 Em7 Em7 Gm7 C9

127

A. Sax. 1

A. Sax. 2

T. Sax. 1

T. Sax. 2

B. Sax.

B^b Tpt. 1

B^b Tpt. 2

B^b Tpt. 3

B^b Tpt. 4

Tbn. 1

Tbn. 2

Tbn. 3

Tbn. 4

Gtr.

Pno.

Bass

D. S.

D^b9 C9 Fm7 B^b9 Gm7 B9 Fm7 B^b9 E^b

D^b9 C9 Fm7 B^b9 G^bm7 B9 Fm7 B^b9 E^b